





# METROPOLITAN STORIES





# METROPOLITAN STORIES

Monday / 07: 43 - the experiment begins. Our design crew is breaking in a new, mobile world of creativity. It is the exciting beginning of one A journey of discovery into six major European cities - each one unique. In search of lifestyle characters - everyone with their own, individual story. All interconnected by their exclusive Style, their tasteful design and their modern and authentic Permeability to life and to living. Admirable and yet close. A role model and best friend at the same time. That is how I want to be. That's how I want to live. That's how I love my style. Enjoy it. Follow our tracks and discover what moves you. Dive one in our Metropolitan Stories and experience pure wall productions a homage to the city dwellers of this world.

LOLA  
PARIS

04  
09



PAUL  
BERGMANN  
*Berlin*

10  
15



LIZZY  
LONDON

16  
21



NILS OLSSON  
COPENHAGEN

22  
27



*anke & daan*  
AMSTERDAM

28  
33



FRANCESCO  
Milano

34  
39





**PARIS**  
**BERLIN**  
**LONDON**  
**COPENHAGEN**  
**AMSTERDAM**  
**MILANO**



LOLA

PARIS

# Lola. Paris.

Living, laughing and loving in a proud City. Smiling up after one danced through the night, the sun over the Its welcome, unadorned to boulangerie. "Lola Paris" is the interior style for the trendsetter with heart, for those who still dare to search and find - for everyone, that is a bit of craziness receive. Flowers of the Marché aux Fleurs, Haute Couture on the Champs-Élysées and casual living combine to the French big city style, the whole without any airs. "Lola Paris" brings the charm, the breath and the chic of City on the wall.



PARIS  
 48° 51' 30.132" N  
 2° 17' 40.132" E



36918-1



36918-2



36918-3



36919-1



36919-2



36919-3



36919-5



36919-4

CREATIVE HOT SPOTS: MONTMARTRE//JARDIN DES PLANTES//NOTRE-DAME//MARCHÉ AUX FLEURS//MUSÉE D'ORSAY//MOULIN ROUGE//CENTRE POMPIDOU//CHAMPS-ÉLYSÉES//PANTHÉON//SQUARE DES PEUPLIERS//PASSAGES COUVERTS//JARDIN D'AGRONOMIE TROPICALE//TOUR EIFFEL









36896-1



36897-1



36897-2



36896-2



36897-4



36897-3



36896-2 Detail



Lola



36897-4 Detail

48° 51' 30.132" N  
2° 17' 40.132" E

# PARIS

**CREATIVE HOT SPOTS: MONTMARTRE//JARDIN DES PLANTES//NOTRE-DAME//MARCHÉ AUX FLEURS//MUSÉE D'ORSAY//MOULIN ROUGE//CENTRE POMPIDOU//CHAMPS-ÉLYSÉES//PANTHÉON//SQUARE DES PEUPLIERS//PASSAGES COUVERTS//JARDIN D'AGRONOMIE TROPICALE//TOUR EIFFEL**



**PAUL  
BERGMANN**

*Berlin*

## Paul Bergmann. Berlin.

"Paul Bergmann Berlin" stands for free  
Thinking and doing in a free city.

Sternedinner on the street, in skater look in  
the State Opera, with the spray can on leave  
the wall for a bit of eternity. "Paul Bergmann  
Berlin" presents the modern new German  
style of living. Disobedient, self-confident,  
straight - but also sensitive, empathetic and  
empathic. Full of energy and passion con-  
quered "Paul Bergmann Berlin" walls and  
Wishes. Backyard romance meets Shabby  
Chic, cool loft character filled with Berlin  
Warmth. "Paul Bergmann Berlin"  
bring together what belongs together.

M



BERLIN 52° 30' 58.59" N  
13° 22' 39.734" E



CREATIVE HOT SPOTS: BRANDENBURGER TOR//GENDARMENMARKT//KREUZBERG//  
EAST SIDE GALLERY//KURFÜRSTENDAMM//MUSEUMSINSEL//PRINZESSINNENGARTEN//  
TIERGARTEN//ALEXANDERPLATZ//CHARLOTTENBURG//REICHSTAG//MITTE//POTSDAMER  
PLATZ//BERLINER MAUER





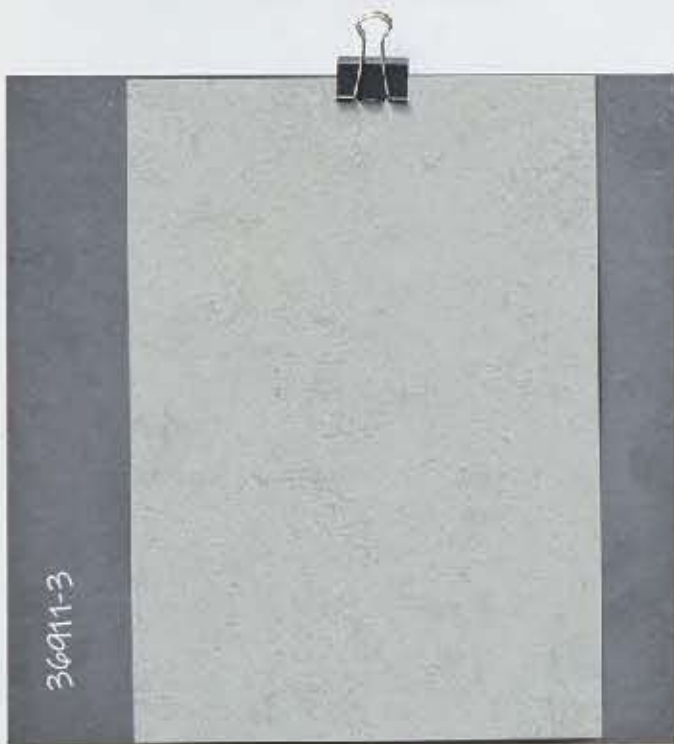

BERLIN 52° 30' 58.59" N  
13° 22' 39.734" E

CREATIVE HOT SPOTS: BRANDENBURGER TOR//GENDARMENMARKT//KREUZBERG//  
EAST SIDE GALLERY//KURFÜRSTENDAMM//MUSEUMSINSEL//PRINZESSINNENGARTEN//  
TIERGARTEN//ALEXANDERPLATZ//CHARLOTTENBURG//REICHSTAG//MITTE//POTSDAMER  
PLATZ//BERLINER MAUER





**LIZZY**  
L O N D O N

# Lizzy. London.

Be like the cool kids! Who holds hands already in Notting Hill, when the clubs of Call city with hip beats and join the Clique meets. "Lizzy London" knows the Hot Spots of this metropolis, knows what tomorrow is in and presents it today.

Whether walk in Hyde Park or on the way in Covent Garden, see and be seen is easy with "Lizzy London".

Life is so colorful. Tea Time? yes, of course, because "Lizzy London's style is as very British as exciting new and shrill and sets in this combination amazing Interior trends.

Design is being.



LONDON 51° 30' 26.464" N  
0° 7' 39.929" W



36898-1



36898-2



36898-4



36898-3



36898-5

CREATIVE HOT SPOTS: TOWER OF LONDON//HYDE PARK//WESTMINSTER ABBEY//WINDSOR CASTLE//TOWER BRIDGE//KENSINGTON PALACE//LONDON  
ZOO//SHAKESPEARE'S GLOBE THEATRE//PICCADILLY CIRCUS//BRICK LANE//LONDON EYE//MADAME TUSSAUDS//ST PAUL'S CATHEDRAL//BUCKINGHAM  
PALACE//KENSINGTON GARDENS//NATIONAL GALLERY//NOTTING HILL





CREATIVE HOT SPOTS: TOWER OF LONDON//HYDE PARK//WESTMINSTER ABBEY//WINDSOR CASTLE//TOWER BRIDGE//KENSINGTON PALACE//LONDON ZOO//SHAKESPEARE'S GLOBE THEATRE//PICCADILLY CIRCUS//BRICK LANE//LONDON EYE//MADAME TUSSAUDS//ST PAUL'S CATHEDRAL//BUCKINGHAM PALACE//KENSINGTON GARDENS//NATIONAL GALLERY//NOTTING HILL



36920-1



36920-2



36920-3



36920-4



Detail 36920-1



LONDON 51° 30' 26.464" N  
0° 7' 39.929" W

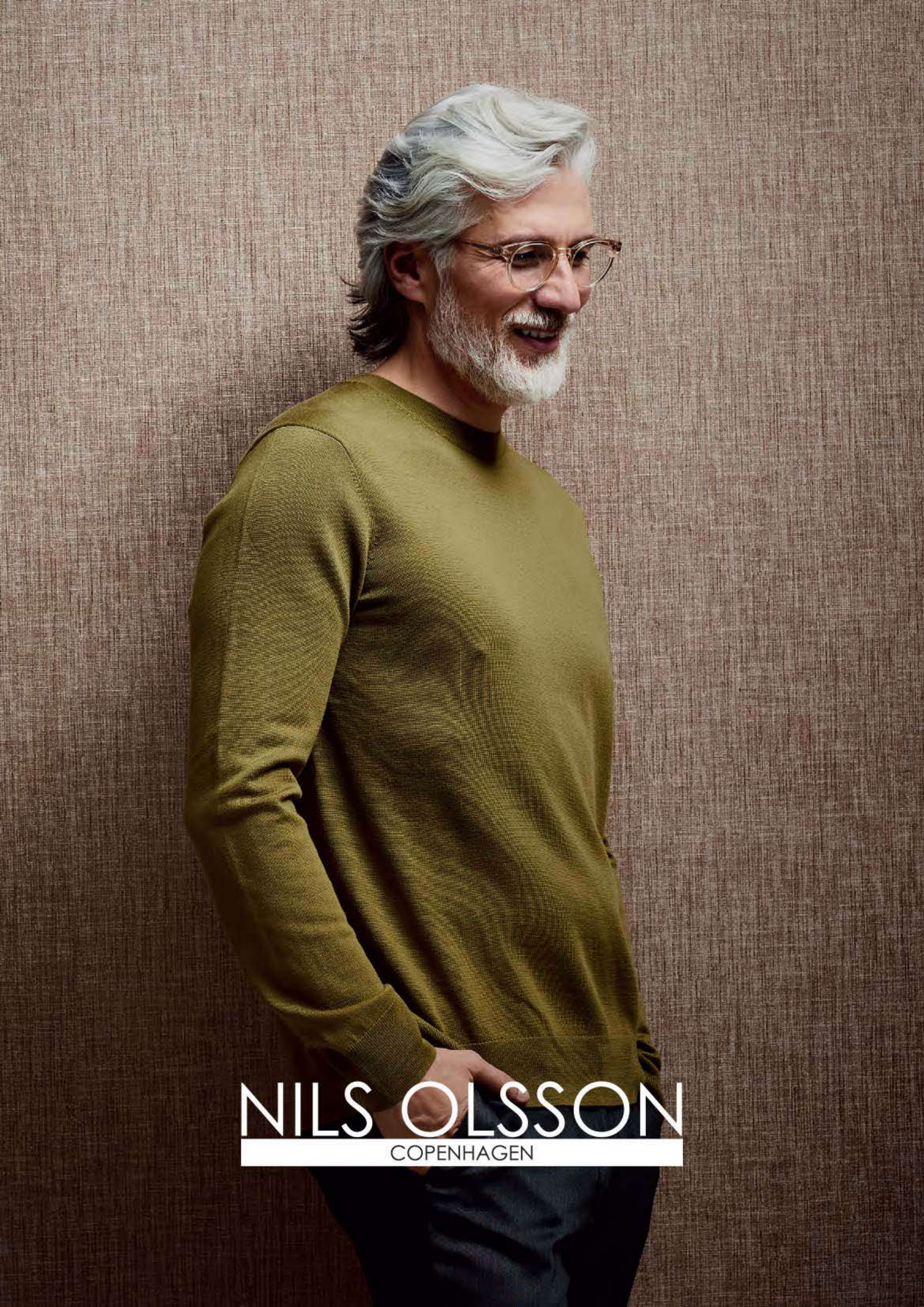

NILS OLSSON  
COPENHAGEN

# Nils Olsson. Copenhagen.

See what "Nils Olsson Copenhagen" sees.

The eye decides calmly with the

Focus on value, consistency and nature.

"Nils Olsson Copenhagen" feels the icy

Wind of the Baltic Sea, keeps the view of the

unique Öresund bridge. Inside the

good feeling of being-arrived,

much more than a second of luck. cooler

Head for warm interior trends. Life

and living in the present, in gratitude

for what you have and in harmony

with the things and the people.

Living happiness to share.

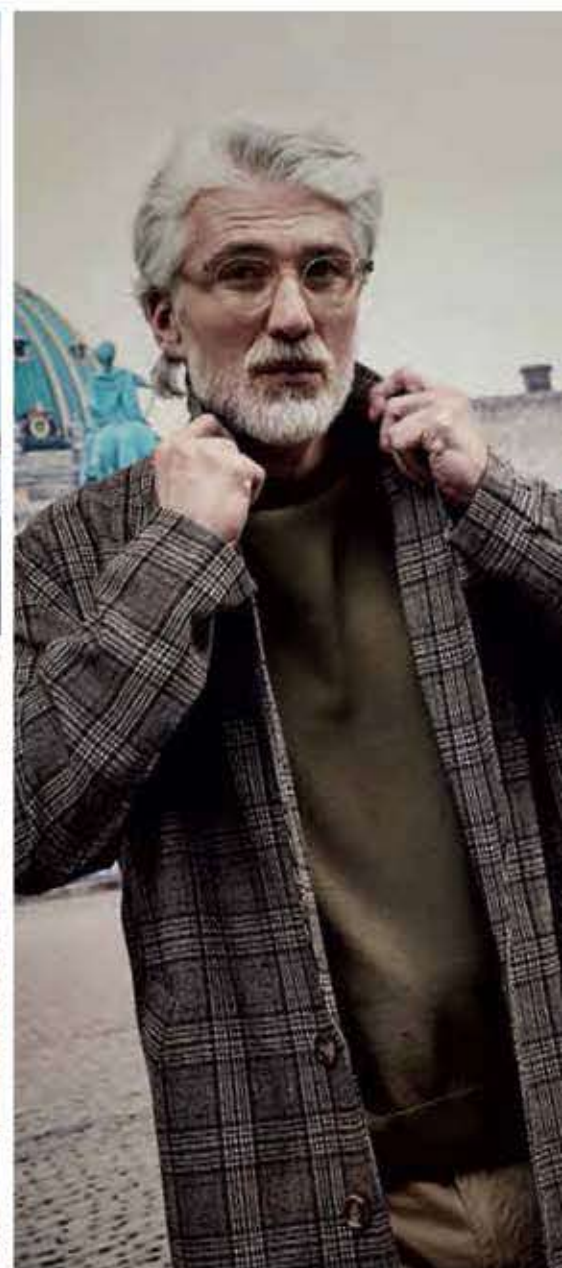



# COPENHAGEN

55° 40' 3.948" N  
12° 34' 6.014" E

Detail 36913-1

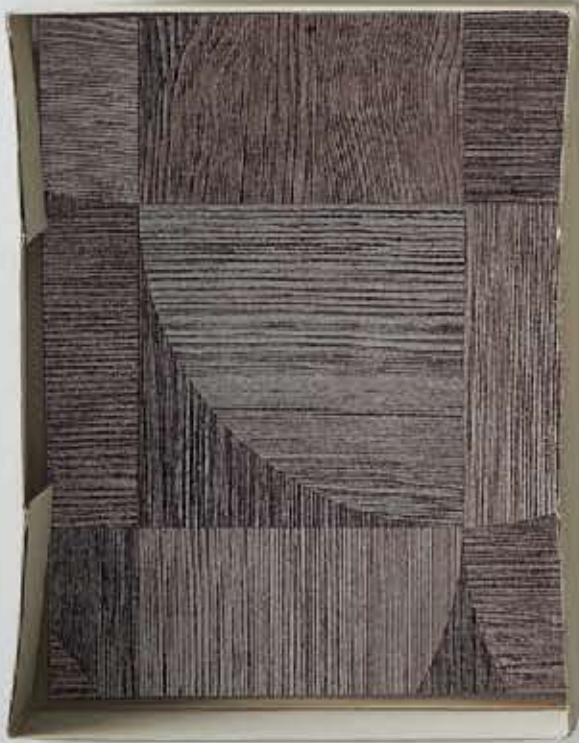

36913-1



36913-3



36913-4



36913-2



36925-1

36922-5

36922-6

36925-5



CREATIVE HOT SPOTS: DEN LILLE HAVFRUE//KRONBORG//CHRISTIANSBORG SLOT//NYHAVN//STRØGET//AMALIENBORG//BAKKEN//NATIONAL  
MUSEET//LOUISIANA MUSEUM OF MODERN ART//RUNDERTÅM//STATENS MUSEUM OF KUNST//GLYPTOTEKET//ROSENBERG SLOT//  
BOTANISK HAVE//TIVOLI





CREATIVE HOT SPOTS: DEN LILLE HAVFRUE//KRONBORG//CHRISTIANSBORG SLOT//NYHAVN//STRØGET//AMALIENBORG//BAKKEN//NATIONAL  
MUSEET//LOUISIANA MUSEUM OF MODERN ART//RUNDERTÅM//STATENS MUSEUM OF KUNST//GLYPTOTEKET//ROSENBERG SLOT//  
BOTANISK HAVE//TIVOLI

36926-5



36926-2



36926-1



36926-3



36926-4



COPENHAGEN

55° 40' 3.948" N  
12° 34' 6.014" E

*anke & daan*

AMSTERDAM



## Anke & Daan. Amsterdam.

You. I. Amsterdam - in love with yours  
Laugh. Impressed by your loose  
Style. We. "Anke & daan Amsterdam". The  
World is multicultural, it is open to new  
things and happy about the proven.  
Why not mix what you love so much.  
This works with "anke & daan Amsterdam".  
Both in Amsterdam, as well  
all around the world. With awe of the  
great painters of this city and tense  
for ever new influences that over the  
Seas and rivers in the port city  
Go anchor. Tolerant, casual and trendy.



# AMSTERDAM

52° 22' 12.778" N  
4° 53' 42.605" E



36921-1



36922-1



36925-4



36921-2



36925-2



36921-4



36921-3

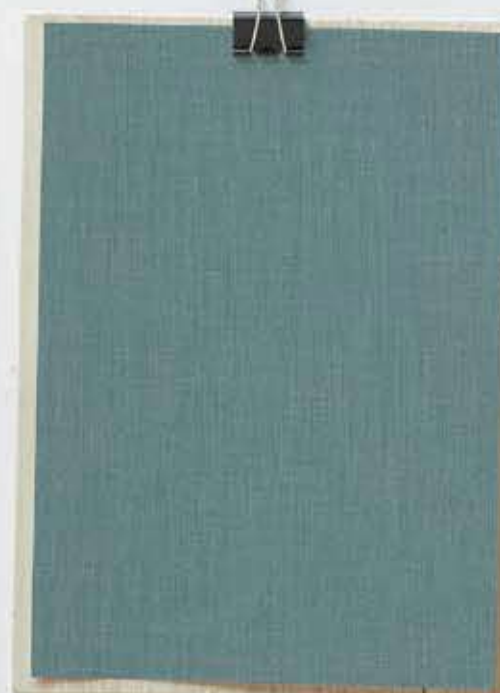

36925-9



36925-8

CREATIVE HOT SPOTS: MUSEUM ANNE FRANK HUIS//ARTIS ROYAL ZOO//CENTRAAL STATION//  
JORDAAN//VONDELPARK//VAN GOGH MUSEUM//RIJKSMUSEUM//AMSTERDAM ARENA//  
DE WALLEN//PRINSENGRACHT//HERMITAGE AMSTERDAM//A'DAM TOREN









36923-2



36923-3



36923-1



36912-1



36912-3



36912-2



AMSTERDAM 52° 22' 12.778" N  
4° 53' 42.605" E

CREATIVE HOT SPOTS: MUSEUM ANNE FRANK HUIS//ARTIS ROYAL ZOO//CENTRAAL STATION//  
JORDAAN//VONDELPARK//VAN GOGH MUSEUM//RIJKSMUSEUM//AMSTERDAM ARENA//  
DE WALLEN//PRINSENGRACHT//HERMITAGE AMSTERDAM//A'DAM TOREN



F R A N C E S C A

Milano

# Francesca. Milano.

Live more spirited and without Compromises.  
"Francesca Milano" is the Mona Lisa the city,  
the hot flirting on the Piazza, the Dolce Vita of  
the South - to Kneeling nice. Pizza & Pasta, da  
Vinci & Verdi, Family & Friends, Laughing &  
Crying. "Francesca Milano" embodies unique  
way of mixing it out Tradition and modernity.  
In fashion, im Interior and design is  
"Francesca Milano "for hip trends, through  
exclusive design and consistency in color and  
bribe shape. Now. Not later! With  
Perfection in every detail.



MILANO 45° 27' 55.519" N  
9° 11' 9.327" E

36927-5



36927-1



36927-2



36927-4



36927-3



CREATIVE HOT SPOTS: DUOMO DI SANTA MARIA NASCENTE//GALLERIA VITTORIO EMANUELE II//  
CASTELLO SFORZESCO//CHIESA DI SAN MAURIZIO AL MONASTERO MAGGIORE//DA VINCI//TEATRO  
ALLA SCALA//PINACOTECA DI BRERA//ARGO DELLA PACE//SAN SIRO





36928-1



36928-3



36928-4



36928-5



36928-2



MILANO 45° 27' 55.519" N  
9° 11' 9.327" E

CREATIVE HOT SPOTS: DUOMO DI SANTA MARIA NASCENTE//GALLERIA VITTORIO EMANUELE II//  
CASTELLO SFORZESCO//CHIESA DI SAN MAURIZIO AL MONASTERO MAGGIORE//DA VINCI//TEATRO  
ALLA SCALA//PINACOTECA DI BRERA//ARCO DELLA PACE//SAN SIRO



# UNIS

ANKE & DAAN / NILS OLSSON



36922-1



36922-2



36922-3



36922-4



36922-5



36922-6



36925-1



36925-2



36925-3



36925-4



36925-5



36925-6



36925-7



36925-8



36925-9

FRANCESCA



36924-1



36924-2



36924-3



36924-4



36924-5

# LIZZY



36899-1



36899-2



36899-3

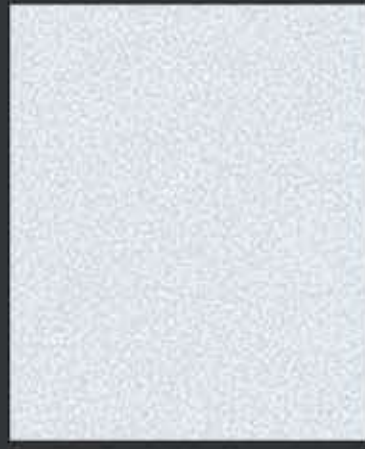

36899-4



36899-5



36899-6



36899-7

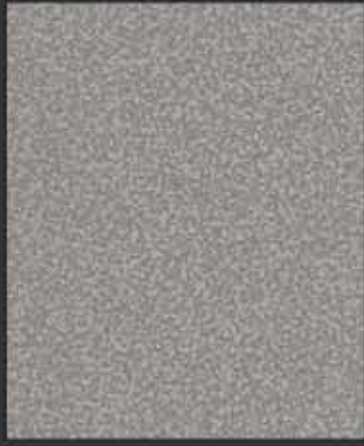

36899-8



36899-9

# LOLA

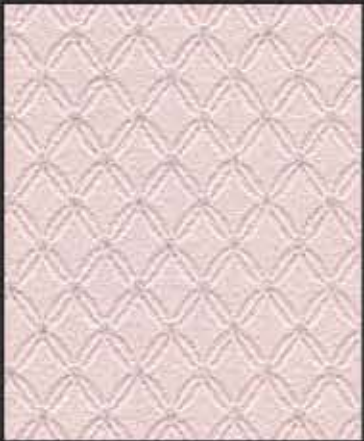

36897-1



36897-2



36897-3



36897-4



36932-1



36932-2



36932-3

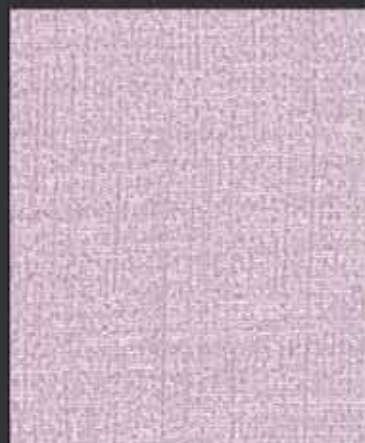

36932-4



36932-5



36932-6



36932-7



# HOW TO GET THE LOOK



01 | Check substrate (it should be clean, dry and firm) 02 | Repair unevenness (holes fill in) 03 | Mark the vertical for the first lane with spirit level 04 | Mix the paste (instructions of the manufacturer) 05 | pasting in the wall (it can also be done traditionally or with the Kleistermaschine) 06 | 1. first Laying in wallpaper 07 | Lay edges together seamlessly 08 | Press web without bubbles 09 | Cut off protruding edges - that's it

You need: paste brush, paste, pressure roller, spirit level (or solder), seam roller, cutter knife and Blades, pencils to mark, if necessary, a ladder, pressure putty for cutting off the overhangs Ceiling and bottom bar.





[metropolitan-stories.de](http://metropolitan-stories.de)